

NOTES:

- 316 SST, UHMW PE
- Weight = 2 lbs
- Dual Nozzles are shown
- Nozzle Size = 5/16" (0.3125")
- Flow Range = (10 to 23)GPM
- Pressure Range = (40 to 120)PSIG
- Clearances: Min 3"Diameter

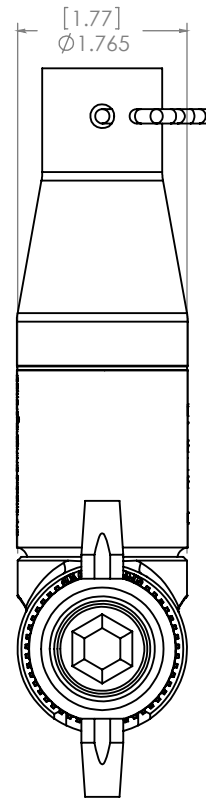

• Retaining Clip Connection (Shown)

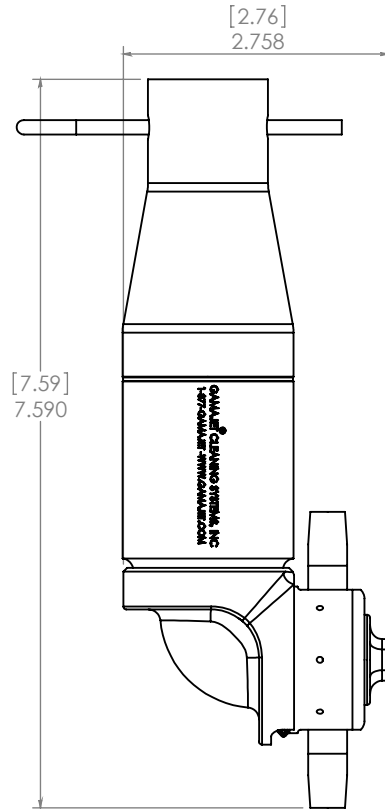
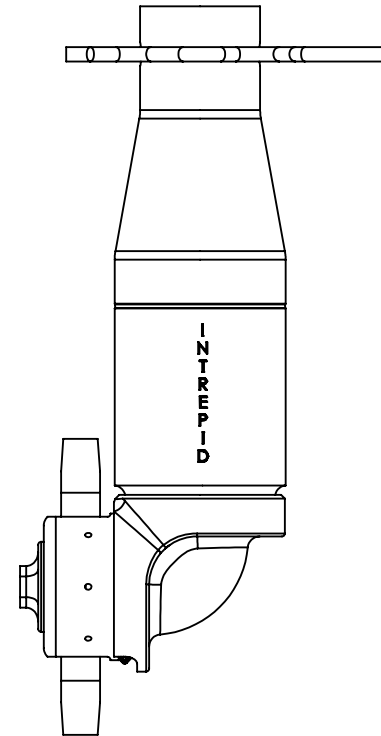

UNLESS OTHERWISE SPECIFIED
 * DIMENSIONS ARE IN INCHES
 * DIMENSIONS REFERENCE THEORETICAL SHARP CORNERS
 * FILLET RAD.: 0.015±0.005
 * TOLERANCES:
 .XX ±0.01
 .XXX ±0.005
 ANGLE ±0.5°

GAMAJET CLEANING SYSTEMS, INC.
 604 Jeffers Circle
 Exton, PA 19341

NAME
Cut Sheet

EQUIPMENT
 Gamajet Intrepid

DRAWN BY: JAD DRAWN DATE: 5/31/2011 REV: 02+

DWG. NO.: GJ 14-1004 SHEET 1 OF 1

MATERIAL:
316 SS
 FINISH (UNLESS OTHERWISE SPECIFIED):
32 Ra
 SCALE 1:2

THIS DRAWING IS THE PROPERTY OF GAMAJET CLEANING SYSTEMS, INC. REPRODUCTIONS AND USE OTHER THAN BORROWER'S AGREEMENT IS PROHIBITED. THIS DOCUMENT SHALL NOT BE LENT OR DISPOSED OF DIRECTLY OR INDIRECTLY NOR USED FOR ANY PURPOSE OTHER THAN THAT WHICH IS SPECIFICALLY FURNISHED.

REVISIONS TABLE			
DRAWN BY	DATE	REV.	DESCRIPTION
JAD	5/31/11	1	NEW DRAWING
JAD	7/6/2011	2	ADDED RETAINING CLIP